

$1,500 OR LESS TO START

OPENCLASS PARENT GUIDE · WHAT IT REALLY COSTS TO START

Boarding Schools You Can Start for $1,500 or Less

71 boarding schools where the full cost of starting, as the school states it, is US$1,500 or less, with what that covers, the termly fee after that and a link to every profile.

71	boarding schools to start for less
$175–$1,500	to start, as stated on profiles
Starting cost	on every school card

Under US$1,000 to start

US$1,000 – 1,250 to start

US$1,251 – 1,500 to start

ABOUT US

What does it really cost to start?

Termly fees are only part of the bill. We went through every boarding school profile on OpenClass for the amount a new student pays, or should budget, in the first term, and kept the schools that come in at US$1,500 or less.

OpenClass began with a simple frustration: up-to-date information on Zimbabwe's schools was almost impossible to find.

Many schools have no website, and those that do rarely keep them current, so parents relied on word of mouth for one of the biggest decisions they make. We built OpenClass as a school directory that is researched continuously and crowdsourced from parents.

Today it is one of Zimbabwe's most comprehensive education resources: school profiles with parent reviews, eMAP application help, tutors, classifieds, intakes and 30+ free eBooks like this one.



350+
school profiles with fees, results and reviews

140K+
parents in our ecosystem

125K+
members in our Facebook group

JOIN THE COMMUNITY

- **Facebook group** — 125,000+ members →
- **WhatsApp groups** — 15 parent groups →
- **WhatsApp channel** — 11,000+ followers →
- **Instagram** — @zimboardingschool →
- **LinkedIn** — Zimbabwe Boarding Schools →
- **X** — @zimboardinginfo →



FIND A TUTOR

Extra lessons, near you or online.

Maths, Science, English and more, for ZIMSEC and Cambridge learners.

- Browse tutors by subject
- Search by town
- In person or online

Browse tutors →

ADVERTISE WITH OPENCLASS

Reach 140K+ parents choosing a school.

+263 717 140 139
+263 774 746 242

Chat on WhatsApp →

ADVERTISING OPPORTUNITIES

Reach 140K+ parents choosing a school.

OpenClass is where parents and educators come to research schools — and the resources, products and services that support their children's education.

350+	140K+	70K+
school profiles	parents in our ecosystem	monthly website views

Our free eBook series is shared widely across the community, giving your brand another way to meet parents at the moment they are choosing a school.

- **Parents actively choosing a school**
- **Shared across Facebook and WhatsApp**
- **Every ad links straight to you — with click reports**

Advertise with us: chat on WhatsApp

+263 717 140 139 · +263 774 746 242 · marketing@openclass.co.zw

OPENCLASS WHATSAPP CHANNEL

Get school news first.

Admissions, intakes, results and scholarship alerts. Join 11,000+ followers.

Follow the channel →





START HERE

How this eBook works

71 boarding schools you can start for US$1,500 or less, in three price bands, cheapest first.

The first term is always the most expensive: once-off levies, uniforms, a mattress, textbooks and the term's fees all land at once. Each card shows the starting amount the school's profile gives, whether uniforms are included, and the termly fee after that. Figures are the latest each profile states; confirm with the school before you pay.

1. **Browse**
   Schools are listed alphabetically within each group. Each card gives you the essentials at a glance: location, church or government, fees and pass rates.

2. **Shortlist**
   Use the contents page to compare fees side by side and jump straight to any school.

3. **Go deeper**
   Tap any card to open that school's full profile on openclass.co.zw.

READING A SCHOOL CARD

11 **Townsend High School**
Bulawayo

Government · Girls' school

$770
TO START · UNIFORMS EXTRA

O-Level 60
A-Level

Total 2026 fees including the enrolment fee. Then about US$450 a term.

View full profile → openclass.co.zw/townsend-high-school

EVERY FULL PROFILE ONLINE INCLUDES

- Current pass rate
- Current fees
- Diet, meals & tuck
- Discipline policy
- School projects
- Uniform list & prices
- Infrastructure
- Parent reviews
- Contact details

Please note: fees and pass rates are as reported on each school's OpenClass profile when this guide was compiled. They change often, so confirm with the school before you apply. Distances are approximate.

SCHOOLS IN THIS GUIDE

71 schools in three groups

Under US$1,000 to start

Cheapest first

01	**Tshelanyemba High School** Maphisa, Matobo	$175	8
02	**Ivimila High School** Plumtree	$220	8
03	**Setshange High School** Nkayi, Matabeleland North	$260	8
04	**Dinyane High School** Tsholotsho, Matabeleland North	$350	8
05	**Nyahondo High School** Makoni North	$450	8
06	**Solusi Adventist Primary School** Solusi, 50 km west of Bulawayo	$580	8
07	**Hande High School** Buhera	$645	9
08	**Nemane Adventist High School** Tsholotsho	$750	9
09	**Pafiwa Mutasa High School** Mutasa	$750	9
10	**Hadya Adventist High School** Mutoko	$765	9
11	**Townsend High School** Bulawayo	$770	9
12	**Matopo High School** 45 km from Bulawayo	$791	11
13	**Chemukute High School** Kadoma	$800	11
14	**Dadaya High School** 20 km west of Zvishavane	$800	11
15	**Gunde Adventist High School** Midlands	$800	11
16	**St Rupert Mayer High School** Makonde District	$850	11
17	**Gloag High School** Bubi · 82 km from Bulawayo	$900	11
18	**Jameson High School** Kadoma	$900	12
19	**Makumbe High School** Buhera	$900	12
20	**Mutoko High School** Mutoko	$900	12
21	**CZA High School** Goora, Shamva	$920	12
22	**Mtshabezi High School** Matabeleland South	$936	12
23	**Victoria High School** Masvingo	$495–525	14

US$1,000 – 1,250 to start

Cheapest first

24	**Chifamba High School** Guruve	$460	14
25	**Chikangwe High School** Karoi	$1,000	14
26	**St Theresa High School** Rusape, Makoni District	$1,000	14
27	**Usher High School** Near Figtree, Bulilima	$1,000	14
28	**Junction Adventist High School** Mubaira, Mhondoro	$1,030	14
29	**Nyashanu High School** Murambinda, Buhera	$1,045	15
30	**Dendera High School** Mudzi	$1,050	15
31	**Pamushana High School** Masvingo	$1,100	15
32	**St Patrick's Mission High School** Chiundura, Gweru	$1,100	15
33	**Allan Wilson High School** Harare	$1,200	15
34	**Chikore High School** Chipinge	$1,200	17
35	**Gokomere High School** Near Masvingo	$1,200	17
36	**Marist Brothers Dete** Dete, Hwange	$1,200	17
37	**Mavuradonha High School** Mt Darwin	$1,200	17
38	**Mutendi High School** Bikita	$1,200	17
39	**Mwenezi High School** Mwenezi	$1,200	17
40	**Ngezi High School** Mhondoro-Ngezi	$1,200	17
41	**Nyazura Adventist High School** Nyazura	$1,200	18
42	**Sacred Heart Girls' High School** 15 km from Esigodini	$1,200	18
43	**Uzumba High School** Uzumba	$1,200	18
44	**Zimuto High School** Masvingo	$1,200	18
45	**Msengezi High School** Mashonaland West	$1,220	18
46	**GreatFish Girls High School** Mutoko, Mashonaland East	$1,230	18
47	**Chindunduma 1 High School** Shamva	$1,250	19
48	**St Luke Jemedza High School** Chikomba	$1,250	19

US$1,251 – 1,500 to start

Cheapest first

49	**Daramombe High School** Chikomba	$1,300	19
50	**Gutu High School** Gutu	$1,300	19
51	**Mandedza High School** Seke	$1,300	19
52	**Mavhudzi High School** Nyazura	$1,300	21

SCHOOLS IN THIS GUIDE · CONTINUED

53	Pakame High School Shurugwi	$1,300	21
54	Roosevelt Girls High School Harare	$1,300	21
55	St Mathias Tsonzo High School Watsomba, Mutasa	$1,300	21
56	Marange High School Odzi, Mutare District	$1,325	21
57	Presbyterian Secondary School Mhondoro, Chegutu	$1,350	21
58	All Souls Mission School Mutoko	$1,400	22
59	Mukaro High School Gutu, Masvingo	$1,400	22
60	Visitation Makumbi High School Mash East · 30 km from Harare	$1,400	22
61	St Albert's High School Mashonaland Central	$1,474	22
62	Chemhanza High School Wedza	$1,500	22
63	Kondo High School Guruve	$1,500	24
64	Nhowe Mission Macheke	$1,500	24
65	Ruya Adventist High School Mount Darwin	$1,500	24
66	Sodbury High School 56 km from Harare	$1,500	24
67	St Killian's High School Makoni District	$1,500	24
68	St Mark's Diocesan High School Mhondoro, Chegutu	$1,500	24
69	St Mary Magdalene's High School Nyanga	$1,500	25
70	St Paul's Musami High School Musami, near Murewa	$1,500	25
71	Waddilove High School Marondera District	$1,500	25

FACEBOOK COMMUNITY

Ask 125,000+ parents before you choose.

Real answers about fees, food, discipline and results.

Join the group →

FORM 1 & LOWER 6 PACKING LIST

Tick the trunk off the list.

School trunks and food trunks for boarders — pick your size.

☑ 32 inch	$50
☑ 36 inch	$65
☑ 32 inch with wheels	$90
☑ 36 inch with wheels	$120
☑ Food trunks	$20

WE COURIER TO OTHER CITIES

OpenClass





CONTACT US

+263 717 140 139
+263 774 746 242

Cnr Robert Mugabe & Angwa
Room 105, First Floor, Sahil Building

SCHOOL PROFILES **01–06**

UNDER US$1,000 TO START

Tshelanyemba High School → Solusi Adventist Primary School

01 Tshelanyemba High School

Maphisa, Matobo

Salvation Army | Low-cost boarding

$175
TO START · UNIFORMS EXTRA

Pass rates **on the full profile**

Plus one bag of cement once-off.

View full profile → openclass.co.zw/tshelanyemba-high-school

02 Ivimila High School

Plumtree

Co-ed | Boarding & day

$220
TO START · UNIFORMS EXTRA

Pass rates **on the full profile**

Registration, fees and boarding. Bring 125 bricks. Then about US$200 a term.

View full profile → openclass.co.zw/ivimila-high-school

03 Setshange High School

Nkayi, Matabeleland North

Co-ed | Boarding & day

$260
TO START · UNIFORMS EXTRA

Pass rates **on the full profile**

Boarding fees plus a US$10 registration fee. Then about US$250 a term.

View full profile → openclass.co.zw/setshange-high-school

04 Dinyane High School

Tsholotsho, Matabeleland North

Government | Low-cost boarding

$350
TO START · INCL. UNIFORMS

Pass rates **on the full profile**

All-inclusive first term; then US$320 a term.

View full profile → openclass.co.zw/dinyane-high-school

ADVERTISEMENT



05 Nyahondo High School

Makoni North

Low-cost boarding

$450
TO START · AS STATED BY SCHOOL

Pass rates **on the full profile**

Starting fees for a new Form 1 boarder. Then about US$300 a term.

View full profile → openclass.co.zw/nyahondo-high-school

06 Solusi Adventist Primary School

Solusi, 50 km west of Bulawayo

Seventh-day Adventist | Primary boarding

$580
TO START · AS STATED BY SCHOOL

Pass rates **on the full profile**

Primary boarding: US$530 fees plus a US$50 registration fee.

View full profile → openclass.co.zw/solusi-adventist-primary-school

SCHOOL PROFILES **07–11**

UNDER US$1,000 TO START
Hande High School → Townsend High School

07 Hande High School

Buhera

Boarding & day

$645
TO START · AS STATED BY SCHOOL

Pass rates
on the full profile

Total starting fees for boarders. Then about US$470 a term.

View full profile → openclass.co.zw/hande-high-school

08 Nemane Adventist High School

Tsholotsho

Seventh-day Adventist · Co-ed

$750
TO START · UNIFORMS EXTRA

Pass rates
on the full profile

Fees, levies and boarding when starting. Then about US$400 a term.

View full profile → openclass.co.zw/nemane-adventist-high-school-tsholotsho

09 Pafiwa Mutasa High School

Mutasa

Boarding

$750
TO START · INCL. UNIFORMS

Pass rates
on the full profile

Initial cost, including school uniforms. Then about US$455 a term.

View full profile → openclass.co.zw/pafiwa-mutasa-high-school

ADVERTISEMENT

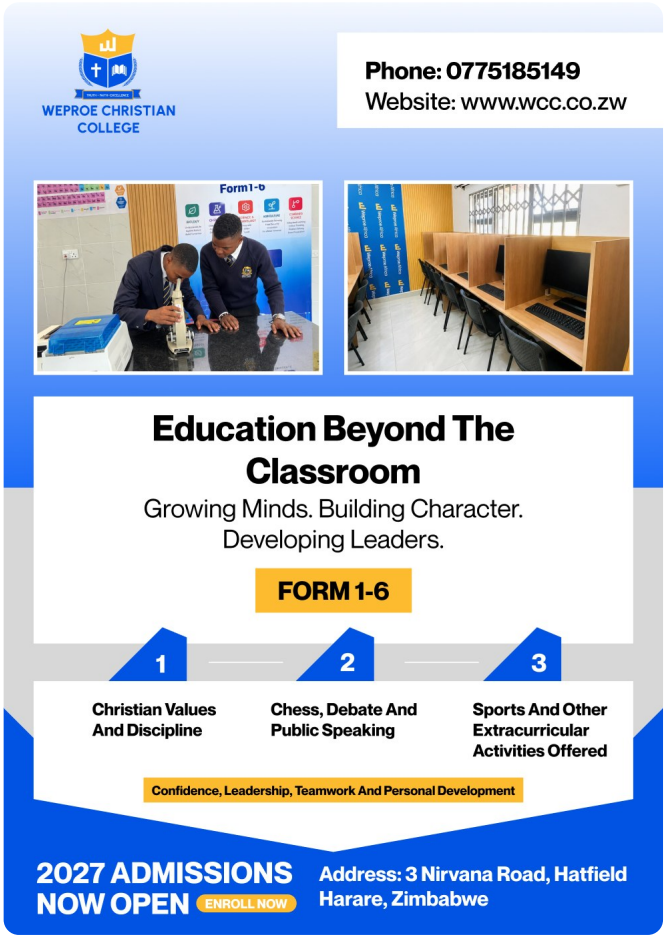

10 Hadya Adventist High School

Mutoko

Boarding

$765
TO START · UNIFORMS EXTRA

Pass rates
on the full profile

New boarders: fees, desk, bed and development levy. Then about US$450 a term.

View full profile → openclass.co.zw/hadya-adventist-sec-school

11 Townsend High School

Bulawayo

Government · Girls' school

$770
TO START · UNIFORMS EXTRA

O-Level 60%
A-Level —

Total 2026 fees including the enrolment fee. Then about US$450 a term.

View full profile → openclass.co.zw/townsend-high-school


St Angela High School
KNOWLEDGE
WISDOM
INTEGRITY
St Angela Academy
Bromley Campus
2027
ENROLMENT
NOW OPEN
Skills Today. Brighter Tomorrows.
Learning by Doing.
Preparing Future-Focused Learners.
At St Angela, learning is designed to prepare young people for the real world. Alongside ZIMSEC-focused academics, learners are encouraged to think practically, solve problems, build confidence and grow through meaningful experience.
Learning by doing
Our developing farm-school approach gives learners opportunities to connect classroom learning with real life. Agriculture becomes a practical platform for entrepreneurship, budgeting, teamwork, science, sustainability and problem-solving. Activities include vegetable production and progressively introduced poultry, rabbit-rearing and other practical projects.
ZIMSEC-focused learning
Supportive, future-focused education
Entrepreneurship and practical income-generating projects
Sports, clubs and extracurricular activities
Science, critical thinking and problem-solving
Discipline, values and learner development
Admissions open for 2027 — Form 1 | Forms 2-4 Transfers | Senior Secondary / A Level
Book a visit | Apply now | Enquire on WhatsApp
Discover a school where learning goes beyond the classroom.
Knowledge. Wisdom. Integrity.
WhatsApp / Call:
+263 773 256 276 | +263 788 360 322 | +263 788 397 823
Email: admin@stangelahighschool.ac.zw
Website: www.stangelahighschool.ac.zw
Physical Address: 3, Landhurst Grange Estate, Bromley

SCHOOL PROFILES 12–17

UNDER US$1,000 TO START
Matopo High School → Gloag High School

12 Matopo High School
45 km from Bulawayo

Brethren in Christ · Boarding

$791
TO START · UNIFORMS EXTRA

O-Level 92.3%
A-Level 100%

2026 Form 1 total, including once-off development levy. Then about US$595 a term.

View full profile → openclass.co.zw/matopo-high-school

13 Chemukute High School
Kadoma

Government · Boarding & day

$800
TO START · AS STATED BY SCHOOL

O-Level 29%
A-Level 93%

First-term fees for Form 1. Then about US$400 a term.

View full profile → openclass.co.zw/chemukute-high-school

14 Dadaya High School
20 km west of Zvishavane

Church of Christ · Boarding

$800
TO START · AS STATED BY SCHOOL

O-Level 96.03%
A-Level 100%

Boarding fees when starting Form 1 or Lower 6. Then about US$506 a term.

View full profile → openclass.co.zw/dadaya-high-school

15 Gunde Adventist High School
Midlands

Seventh-day Adventist · Boarding

$800
TO START · INCL. UNIFORMS

Pass rates **on the full profile**

Budget for everything when starting. Then about US$380 a term.

View full profile → openclass.co.zw/gunde-high-school

ADVERTISEMENT



16 St Rupert Mayer High School
Makonde District

Mixed boarding

$850
TO START · AS STATED BY SCHOOL

O-Level 40%
A-Level 98%

Approximate starting fees for Form 1. Then about US$490 a term.

View full profile → openclass.co.zw/st-rupert-high-school

17 Gloag High School
Bubi · 82 km from Bulawayo

Presbyterian · Boarding & day

$900
TO START · INCL. UNIFORMS

O-Level 63%
A-Level 91.5%

Budget to cover fees and uniforms when starting. Then about US$650 a term.

View full profile → openclass.co.zw/gloag-high-school

SCHOOL PROFILES 18–22

UNDER US$1,000 TO START
Jameson High School → Mtshabezi High School

18 Jameson High School

Kadoma

Government · Boarding & day

$900
TO START · AS STATED BY SCHOOL

O-Level 71%
A-Level 78%

Starting fees in 2025. Then about US$630 a term.

View full profile → openclass.co.zw/jameson-high-school

19 Makumbe High School

Buhera

Reformed Church · Co-ed

$900
TO START · INCL. UNIFORMS

O-Level 95%
A-Level 100%

Form 1 boarders: fees, levies, textbooks and uniforms. Then about US$500 a term.

View full profile → openclass.co.zw/makumbe-high-school

20 Mutoko High School

Mutoko

Government · Mixed secondary

$900
TO START · INCL. UNIFORMS

Pass rates **on the full profile**

Budget to cover everything, including uniforms. Then about US$400 a term.

View full profile → openclass.co.zw/mutoko-high-school

ADVERTISEMENT

Solid Rock Group of Schools
"Learning Today... Leading Tomorrow"



2027 Enrolment now open

Solid Rock Boarding, Domboshava — 45 km north of Harare. Christ-centred education.





- Laboratories
- Dormitories
- Libraries
- Sports facilities
- Interactive boards
- Public speaking & debate

ENROL NOW
0785 492 250 · 0773 022 249
0785 194 264
Chikokonya Village, Domboshava · www.solidrockschools.co.zw

21 CZA High School

Goora, Shamva

Christian · Mixed boarding

$920
TO START · AS STATED BY SCHOOL

Pass rates **on the full profile**

Initial payment for new boarders. Then about US$430 a term.

View full profile → openclass.co.zw/centre-zimbabwe-africa-high-school

22 Mtshabezi High School

Matabeleland South

Brethren in Christ · Boarding

$936
TO START · AS STATED BY SCHOOL

O-Level 97%
A-Level 100%

Approximate initial fees for new students. Then about US$720 a term.

View full profile → openclass.co.zw/mtshabezi-high-school

CORNERSTONE

JUNIOR & SENIOR SCHOOL

(BOARDING & DAY SCHOOL)

Scholarships Of Up To 50% For Top Results In Grade 7 And Form 4

NOMINATED BEST ATS RESULTS FOR A LEVEL 2025

Cornerstone School 2016-2026 — CELEBRATING 10 YEARS



HEXCO

ZIMSEC

Why Choose Us?
100% Pass Rate In Grade 7 Since 2016
86% Pass-Rate In O Lvel 2025
100% Pass-Rate In A Level 2025

Subjects Offered
Pure-Sciences ,Commercials, Arts,Computer Science, Technical Graphics Building, Chinese

Our Facilities
A God Fearing Christian Environment
Weekend Classes For All Learners
Chinese Language Lessons

2027 ENROLMENT IN PROGRESS

CONTACT US 0772 336 161
VISIT US 16891 ZENGEZA 5 EXTENSION, ROCKVIEW CHITUNGWIZA
WWW.CORNERSTONESCHOOL.CO.ZW
INFO@CORNERSTONESCHOOL.CO.ZW

SCHOOL PROFILES 23–28

UNDER US$1,000 TO START / US$1,000 – 1,250 TO START
Victoria High School → Junction Adventist High School

23 Victoria High School
Masvingo

Government · Day & boarding

$495–525
TO START · INCL. UNIFORMS

O-Level —
A-Level 97.1%

Approximate total for boarders, including uniforms.

View full profile → openclass.co.zw/victoria-high-school

24 Chifamba High School
Guruve

Low-cost boarding

$460
PER TERM · TUITION, BOARDING & FOOD

Pass rates **on the full profile**

About $1,000 to start, including uniforms and bedding.

View full profile → openclass.co.zw/chifamba-high-school

25 Chikangwe High School
Karoi

Government · Boarding & day

$1,000
TO START · INCL. UNIFORMS

O-Level 67%
A-Level 94%

Paid on enrolment, including uniforms. Then about US$485 a term.

View full profile → openclass.co.zw/chikangwe-high-school

26 St Theresa High School
Rusape, Makoni District

Girls' boarding

$1,000
TO START · AS STATED BY SCHOOL

O-Level 77%
A-Level —

The amount parents are advised to budget to start. Then about US$500 a term.

View full profile → openclass.co.zw/st-theresa-high-school

ADVERTISEMENT



27 Usher High School
Near Figtree, Bulilima

Salvation Army · Boarding

$1,000
TO START · INCL. UNIFORMS

O-Level 87%
A-Level 100%

Budget to cover everything when starting. Then about US$625 a term.

View full profile → openclass.co.zw/usher-high-school

28 Junction Adventist High School
Mubaira, Mhondoro

Boarding

$1,030
TO START · UNIFORMS EXTRA

O-Level 83.4%
A-Level —

Boarding fees when starting, excluding uniforms. Then about US$490 a term.

View full profile → openclass.co.zw/junction-adventist-high-school

SCHOOL PROFILES 29–33

US$1,000 – 1,250 TO START

Nyashanu High School → Allan Wilson High School

29 Nyashanu High School

Murambinda, Buhera

Reformed Church · Co-ed boarding

$1,045
TO START · AS STATED BY SCHOOL

O-Level 96.97%
A-Level 100%

Boys US$1,045; girls US$1,055 to start. Then about US$500 a term.

View full profile → openclass.co.zw/nyashanu-high-school

30 Dendera High School

Mudzi

United Methodist · Mixed boarding

$1,050
TO START · AS STATED BY SCHOOL

O-Level 74%
A-Level 95%

Starting cost for a new boarder. Then about US$350 a term.

View full profile → openclass.co.zw/dendera-high-school

31 Pamushana High School

Masvingo

Reformed Church · Mission boarding

$1,100
TO START · INCL. UNIFORMS

O-Level 93.77%
A-Level 100%

Budget for everything when starting. Then about US$500 a term.

View full profile → openclass.co.zw/pamushana-high-school

32 St Patrick's Mission High School

Chiundura, Gweru

Anglican · Mission boarding

$1,100
TO START · AS STATED BY SCHOOL

O-Level 87.9%
A-Level 100%

Starting cost; then US$650 a term.

View full profile → openclass.co.zw/st-patricks-mission-high-school

33 Allan Wilson High School

Harare

Government · Boys' school

$1,200
TO START · INCL. UNIFORMS

O-Level —
A-Level 73%

Budget for everything, including uniforms. Then about US$500 a term.

View full profile → openclass.co.zw/allan-wilson-high-school

ADVERTISEMENT



HAWK RIDGE
JUNIOR & SENIOR SCHOOL

Hawk Ridge Group Of Schools
STRIVE • THRIVE • ACHIEVE

STRIVE • THRIVE • ACHIEVE

Building Bright Futures
Through Quality Education, Discipline and Character.



ACADEMIC PERFORMANCE AND ACHIEVEMENTS
- Qualified and dedicated teachers
- Excellent results and consistent progress
- Nurturing talent and building confidence

DISCIPLINE, VALUES AND LEARNER DEVELOPMENT
- Respect, honesty and responsibility
- Strong moral values
- Holistic learner development

BOARDING AND DAY SCHOOL FACILITIES
- Safe and secure environment
- Comfortable boarding facilities
- Modern classrooms and learning resources

SPORTS, CLUBS AND EXTRACURRICULAR ACTIVITIES
- Football, cricket, athletics and more
- Clubs, arts, music and debate
- Discovering and developing hidden talents

CURRICULUM AND SUBJECT OPTIONS
- National curriculum (ZIMSEC)
- Wide range of subjects
- Focus on skills for the future

AFFORDABILITY AND VALUE FOR MONEY
- Quality education at a fair cost
- Flexible payment options
- A worthwhile investment in your child's future

2027 ENROLMENT *Opportunities*



ENROL NOW
Secure Their Tomorrow Today

Quality Education | Strong Values | A Brighter Future

Plot 13 Shortlands Farm
Longlands Road
P.O Box 729, Marondera

General Enquiries
+263 773 069 741

School Admin & Accounts
+263 778 002 547

JOIN OUR SCHOOL FAMILY

admin@hawkridgesenior.com | www.hawkridgesenior.com

Strive • Thrive • Achieve

SCHOOL PROFILES **34–40**

US$1,000 – 1,250 TO START
Chikore High School → Ngezi High School

34 Chikore High School

Chipinge

UCCZ · Mission school

$1,200
TO START · INCL. UNIFORMS

O-Level 61%
A-Level —

Budget for everything; the first-term fee bill is US$630. Then about US$400 a term.

View full profile → openclass.co.zw/chikore-high-school

35 Gokomere High School

Near Masvingo

Boarding & day

$1,200
TO START · AS STATED BY SCHOOL

Pass rates **on the full profile**

Starting Form 1, covering part of the uniform. Then about US$614 a term.

View full profile → openclass.co.zw/gokomere-high-school

36 Marist Brothers Dete

Dete, Hwange

Catholic · Mixed boarding

$1,200
TO START · INCL. UNIFORMS

O-Level 95.1%
A-Level 100%

Budget to cover everything when starting. Then about US$532 a term.

View full profile → openclass.co.zw/marist-brothers-dete-high-school

37 Mavuradonha High School

Mt Darwin

Boarding

$1,200
TO START · INCL. UNIFORMS

O-Level 89.19%
A-Level —

Initial payment: uniforms, textbooks, furniture, mattress, fees. Then about US$500 a term.

View full profile → openclass.co.zw/mavuradonha-high-school

38 Mutendi High School

Bikita

Zion Christian Church · Boarding

$1,200
TO START · INCL. UNIFORMS

O-Level 75%
A-Level 83%

Form 1 fees including uniforms and admission. Then about US$413 a term.

View full profile → openclass.co.zw/mutendi-high-school

39 Mwenezi High School

Mwenezi

Government · Mixed boarding · ZIMSEC

$1,200
TO START · AS STATED BY SCHOOL

O-Level 80%
A-Level 98.11%

Boarding fees when starting. Then about US$467 a term.

View full profile → openclass.co.zw/mwenezi-high-school

40 Ngezi High School

Mhondoro-Ngezi

Government · Boarding

$1,200
TO START · INCL. UNIFORMS

O-Level —
A-Level 98.8%

Budget to cover everything when starting. Then about US$420 a term.

View full profile → openclass.co.zw/ngezi-high-school

HELP OTHER PARENTS

Is a school missing from this guide?

Tell us, or add a review to a school you know. Every update helps another family choose well.

openclass.co.zw →

SCHOOL PROFILES 41–46

US$1,000 – 1,250 TO START

Nyazura Adventist High School → GreatFish Girls High School

41 Nyazura Adventist High School

Nyazura

Boarding

$1,200
TO START · INCL. UNIFORMS

Pass rates
on the full profile

Budget for fees, levies and uniforms. Then about US$500 a term.

View full profile → openclass.co.zw/nyazura-adventist-high-school

42 Sacred Heart Girls' High School

15 km from Esigodini

Catholic · Girls' boarding & day

$1,200
TO START · INCL. UNIFORMS

O-Level 97.3%
A-Level —

Budget to cover everything when starting. Then about US$680 a term.

View full profile → openclass.co.zw/sacred-heart-girls-high-school

43 Uzumba High School

Uzumba

Government · Boarding & day

$1,200
TO START · INCL. UNIFORMS

Pass rates
on the full profile

Budget to cover everything when starting. Then about US$450 a term.

View full profile → openclass.co.zw/uzumba-high-school

44 Zimuto High School

Masvingo

Reformed Church · Mixed boarding

$1,200
TO START · INCL. UNIFORMS

O-Level 91.23%
A-Level 100%

Budget for everything when starting. Then about US$600 a term.

View full profile → openclass.co.zw/zimuto-high-school

ADVERTISEMENT

MAKSETH
INTERNATIONAL SENIOR SCHOOL

Cambridge curriculum · Boarding · State-of-the-art sports facilities · Kadoma



LIMITED SPOTS AVAILABLE
+263 77 881 8814
www.maksethschool.ac.zw

45 Msengezi High School

Mashonaland West

Government · Mixed

$1,220
TO START · INCL. UNIFORMS

O-Level 69.5%
A-Level 95%

US$920 in fees plus about US$300 for uniforms. Then about US$500 a term.

View full profile → openclass.co.zw/msengezi-high-school

46 GreatFish Girls High School

Mutoko, Mashonaland East

Private · Girls' boarding

$1,230
TO START · AS STATED BY SCHOOL

Pass rates
on the full profile

Boarding fees when starting. Then about US$650 a term.

View full profile → openclass.co.zw/greatfish-girls-high-school

SCHOOL PROFILES 47–51

US$1,000 – 1,250 TO START / US$1,251 – 1,500 TO START

Chindunduma 1 High School → Mandedza High School

47 Chindunduma 1 High School

Shamva

Government · Mixed boarding · ZIMSEC

$1,250
TO START · INCL. UNIFORMS

O-Level 91%
A-Level 100%

Form 1 fees including uniforms (not shoes). Then about US$450 a term.

View full profile → openclass.co.zw/chindunduma-high-1-school

48 St Luke Jemedza High School

Chikomba

Private · Mixed boarding

$1,250
TO START · INCL. UNIFORMS

O-Level 95%
A-Level 92.7%

New boarders, including uniforms. Then about US$750 a term.

View full profile → openclass.co.zw/st-luke-jemedza-high-school

49 Daramombe High School

Chikomba

Co-ed boarding

$1,300
TO START · AS STATED BY SCHOOL

O-Level 97%
A-Level 100%

Approximate initial fee for Form 1, 2026. Then about US$550 a term.

View full profile → openclass.co.zw/daramombe-high-school

ADVERTISEMENT



50 Gutu High School

Gutu

Reformed Church · Mixed boarding

$1,300
TO START · INCL. UNIFORMS

Pass rates **on the full profile**

Form 1 fees including the uniform. Then about US$490 a term.

View full profile → openclass.co.zw/gutu-high-school

51 Mandedza High School

Seke

Government · Boarding

$1,300
TO START · INCL. UNIFORMS

O-Level —
A-Level 98.5%

Budget to cover all costs. Then about US$670 a term.

View full profile → openclass.co.zw/mandedza-high-school

LIT
LINDNET INSTITUTE OF TECHNOLOGY

Practical skills
Industry ready
Global opportunities



BUILD SKILLS · EARN CREDENTIALS · SHAPE YOUR FUTURE

ICM diplomas

- Computer Science & Cyber Security
- Business Administration & HR Management
- Psychological Principles of Counselling
- Purchasing, Logistics & Supply Chain
- Journalism & Media Studies
- Agribusiness · Community Development

Cisco Networking Academy

- Cisco CCNA 1–3 and CCNA certification
- CyberOps · Cybersecurity Essentials
- AI Fundamentals
- Data Science Essentials with Python
- IT Digital Safety & Security Awareness
- Entrepreneurship

CompTIA + ICDL

- CompTIA A+ (Core 1 & 2)
- CompTIA Network+ · Security+
- ICDL Standard and ICDL Data Protection

ABMA & ICM certificates

- ABMA Professional Computer Engineering
- ABMA Business Management · Computing & IS
- ICM Accounting & Finance · Hospitality
- Travel & Tourism · Nutrition & Food Security

REGISTER NOW

+263 774 020 715 · +263 24 2711 638
www.lit.ac.zw · info@lindnet.ac.zw · 4 Central Avenue, Harare

SCHOOL PROFILES **52–57**

US$1,251 – 1,500 TO START

Mavhudzi High School → Presbyterian Secondary School

52 Mavhudzi High School

Nyazura

Mixed boarding

$1,300
TO START · INCL. UNIFORMS

Pass rates
on the full profile

Including the full uniform (not shoes). Then about US$450 a term.

View full profile → openclass.co.zw/mavhudzi-high-school

53 Pakame High School

Shurugwi

Methodist · Boarding

$1,300
TO START · AS STATED BY SCHOOL

O-Level 95.6%
A-Level 100%

The amount parents are advised to budget to start. Then about US$540 a term.

View full profile → openclass.co.zw/pakame-high-school

54 Roosevelt Girls High School

Harare

Government · Girls' boarding & day

$1,300
TO START · INCL. UNIFORMS

O-Level —
A-Level 100%

Budget for boarding fees and uniforms. Then about US$694 a term.

View full profile → openclass.co.zw/roosevelt-girls-high-school

55 St Mathias Tsonzo High School

Watsomba, Mutasa

Anglican · Mixed boarding

$1,300
TO START · INCL. UNIFORMS

O-Level 63.5%
A-Level —

Budget for registration, uniforms and necessities. Then about US$510 a term.

View full profile → openclass.co.zw/st-mathias-tsonzo-high-school

ADVERTISEMENT

Nottingham College
Igniting young minds for a *brighter* future
Form 1–6 enrolment in progress
Pure Sciences · Commercials · Arts · Practicals · Boarding



ENROL NOW
Caledonia & Ruwa campuses, Harare
+263 773 793 825
+263 776 089 209

56 Marange High School

Odzi, Mutare District

United Methodist · Mixed boarding

$1,325
TO START · INCL. UNIFORMS

O-Level 94.44%
A-Level —

Total starting amount, including uniforms. Then about US$550 a term.

View full profile → openclass.co.zw/marange-high-school

57 Presbyterian Secondary School

Mhondoro, Chegutu

Presbyterian · Boarding

$1,350
TO START · INCL. UNIFORMS

Pass rates
on the full profile

Total Form 1 fees, including uniforms. Then about US$565 a term.

View full profile → openclass.co.zw/presbyterian-secondary-school

SCHOOL PROFILES 58–62

US$1,251 – 1,500 TO START

All Souls Mission School → Chemhanza High School

58 All Souls Mission School

Mutoko

Mixed boarding

$1,400
TO START · AS STATED BY SCHOOL

O-Level 86%
A-Level 100%

Starting cost for a new boarder. Then about US$600 a term.

View full profile → openclass.co.zw/all-souls-mission-school

59 Mukaro High School

Gutu, Masvingo

Catholic · Girls' boarding

$1,400
TO START · AS STATED BY SCHOOL

O-Level 96.4%
A-Level 100%

The amount parents are advised to budget when enrolling. Then about US$550 a term.

View full profile → openclass.co.zw/mukaro-high-school

60 Visitation Makumbi High School

Mash East · 30 km from Harare

Co-ed boarding

$1,400
TO START · INCL. UNIFORMS

O-Level —
A-Level 81.9%

Budget to cover everything. Then about US$600 a term.

View full profile → openclass.co.zw/visitation-makumbi-school

ADVERTISEMENT



61 St Albert's High School

Mashonaland Central

Mixed boarding

$1,474
TO START · AS STATED BY SCHOOL

O-Level —
A-Level 85.3%

Boys US$1,474; girls US$1,504 to start. Then about US$549 a term.

View full profile → openclass.co.zw/st-alberts-high-school

62 Chemhanza High School

Wedza

Methodist · Mixed boarding

$1,500
TO START · INCL. UNIFORMS

O-Level —
A-Level 100%

Budget for all costs, including uniforms. Then about US$610 a term.

View full profile → openclass.co.zw/chemhanza-high-school

St Mary Magdalene's High School

NYANGA · MANICALAND

"In Veritate Libertas"



Enrolment in progress

94% O-LEVEL PASS RATE

100% A-LEVEL PASS RATE







Why choose us

- ✓ Committed, qualified staff
- ✓ Strong academic performance
- ✓ Holistic education
- ✓ Modern learning environment
- ✓ Christian values and integrity

An Anglican boarding school

A co-educational boarding school of the Anglican Diocese of Manicaland, set in the hills of Nyanga. Excellence in education, character in life, leadership for the future.

ENROL TODAY · CONTACTS

Principal
0775 776 881

Head
0773 538 918

Deputy Head
0775 084 027

SCHOOL PROFILES 63–68

US$1,251 – 1,500 TO START

Kondo High School → St Mark's Diocesan High School

63 Kondo High School

Guruve

Salvation Army · Mission school

$1,500
TO START · INCL. UNIFORMS

Pass rates **on the full profile**

Budget for everything; first-term cash bill US$755. Then about US$450 a term.

View full profile → openclass.co.zw/kondo-high-school

64 Nhowe Mission

Macheke

Church of Christ · Mixed boarding & day

$1,500
TO START · AS STATED BY SCHOOL

Pass rates **on the full profile**

Starting cost for Form 1. Then about US$600 a term.

View full profile → openclass.co.zw/nhowe-mission

65 Ruya Adventist High School

Mount Darwin

Mixed

$1,500
TO START · INCL. UNIFORMS

O-Level 98.4%
A-Level 100%

Including uniforms, mattress, report and hymn book. Then about US$505 a term.

View full profile → openclass.co.zw/ruya-adventist-high-school

66 Sodbury High School

56 km from Harare

Boarding

$1,500
TO START · AS STATED BY SCHOOL

O-Level 85%
A-Level 100%

Starting fees; then US$680 a term.

View full profile → openclass.co.zw/sodbury-high-school

ADVERTISEMENT

OpenClass

FREE PARENT TOOL

Find schools that fit your budget.

Search all 10 provinces by fees, boarding, curriculum and church.

TERMLY FEES UP TO
US$ 600
PROVINCE · BOARDING OR DAY
Manicaland · Boarding
FIND SCHOOLS →

Open the School Finder →
openclass.co.zw/tools/school-finder
Free · Nothing to download

67 St Killian's High School

Makoni District

Mixed boarding

$1,500
TO START · AS STATED BY SCHOOL

O-Level 90.5%
A-Level 100%

Starting fees; then US$525 a term.

View full profile → openclass.co.zw/st-killians-high-school

68 St Mark's Diocesan High School

Mhondoro, Chegutu

Boarding

$1,500
TO START · INCL. UNIFORMS

O-Level 72.8%
A-Level 69.8%

2025 figure, including once-off levies and uniforms. Then about US$550 a term.

View full profile → openclass.co.zw/st-marks-diocesan-high-school

SCHOOL PROFILES **69–71**

US$1,251 – 1,500 TO START

St Mary Magdalene's High School → Waddilove High School

69 St Mary Magdalene's High School

Nyanga

Mixed boarding

$1,500
TO START · AS STATED BY SCHOOL

O-Level 94%
A-Level 100%

The amount parents are advised to budget to start. Then about US$653 a term.

View full profile → openclass.co.zw/st-mary-magdalenes-high-school

70 St Paul's Musami High School

Musami, near Murewa

Co-ed

$1,500
TO START · INCL. UNIFORMS

O-Level —
A-Level 100%

Including the full uniform (not shoes). Then about US$575 a term.

View full profile → openclass.co.zw/st-pauls-musami-high-school

71 Waddilove High School

Marondera District

Methodist Boarding

$1,500
TO START · INCL. UNIFORMS

O-Level 98.6%
A-Level 100%

Budget for everything, including uniforms. Then about US$554 a term.

View full profile → openclass.co.zw/waddilove-high-school



FREE RESOURCE

Choosing a boarding school?

Compare 15 schools before you pick your final five on eMAP, with our free printable worksheet.

- School fees
- Locations
- Previous cut-off units

Get the free worksheet →

BEFORE YOU GO

More from OpenClass

HELP OTHER PARENTS

Is your child's school missing, or has something changed?

Add a review or update a profile. Every review helps another family choose well.

openclass.co.zw

FREE GUIDES

More free eBooks for parents

School profiles, affordable schools, ATS schools, boys' schools and regional guides, all free to download and share — see the full list on the back page.

See all downloads →

OPENCLASS CLASSIFIEDS

Buying or selling school essentials?

Textbooks, uniforms, trunks, stationery and school services, all in one place.

Selling? **Post your advert**

Buying? **Browse the adverts**

openclass.co.zw/classifieds

MORE THAN SCHOOL PROFILES

OpenClass services for schools & businesses

Beyond school profiles, our team builds the tools that help schools and education businesses reach parents, engage their communities and grow — from websites and design to WhatsApp bots and personalised email.

- **Web development**
- **Graphic design**
- **System development**
- **WhatsApp bots**
- **Personalised emails**

Talk to us: marketing@openclass.co.zw



KEEP EXPLORING

More free guides from OpenClass

ALL FREE, ALL IN ONE PLACE

Find every OpenClass guide on our downloads page

New guides are added regularly. On the downloads page you will also find:

- Primary Boarding Schools Near Harare
- Affordable Boarding Schools Near Harare
- Mid-Range Boarding Schools Near Harare
- Private & Independent Schools Near Harare
- Boarding Schools Within 200 km of Harare
- ATS Primary Schools in Zimbabwe
- Affordable Boarding Schools Vol 3
- Boys' Boarding Schools in Zimbabwe
- Boarding Schools Within 200 km of Bulawayo
- Girls' Boarding Schools in Zimbabwe
- Affordable Boarding Schools in Bulawayo & Matabeleland
- Private & Independent Schools in Bulawayo, Matabeleland & Midlands
- Boarding Schools in the Midlands
- Roman Catholic Primary & High Schools in Zimbabwe
- High Schools Offering Cambridge in Zimbabwe
- Primary Schools Offering Cambridge in Zimbabwe
- Affordable Primary Boarding Schools in Zimbabwe
- Seventh-day Adventist Schools in Zimbabwe
- Anglican Schools in Zimbabwe
- Methodist & United Methodist Schools in Zimbabwe
- Mission Schools of Zimbabwe's Churches
- Boarding Schools in Harare
- Boarding Schools in Mashonaland East
- Boarding Schools in Mashonaland West
- Boarding Schools in Mashonaland Central
- Boarding Schools in Manicaland
- Boarding Schools in Masvingo
- Boarding Schools in Matabeleland North
- Boarding Schools in Matabeleland South
- Boarding Schools in Bulawayo
- Private & Independent Schools in Zimbabwe
- Schools That Allow Girls to Plait Their Hair
- Weekly Boarding Schools in Zimbabwe
- Schools Offering Both ZIMSEC and Cambridge

Go to openclass.co.zw/downloads →

Facebook group · WhatsApp groups · WhatsApp channel · Instagram · LinkedIn · X

ADVERTISE IN THE NEXT EDITION

Your school or brand, reaching 140K+ parents.

Chat on WhatsApp

marketing@openclass.co.zw

WhatsApp +263 717 140 139 · +263 774 746 242